

MICROFILMED

FILED
GREENVILLE CO. S. C.

Nov 11 3 01 PM '81

DONNIE S. TANKERSLEY
R.M.C.

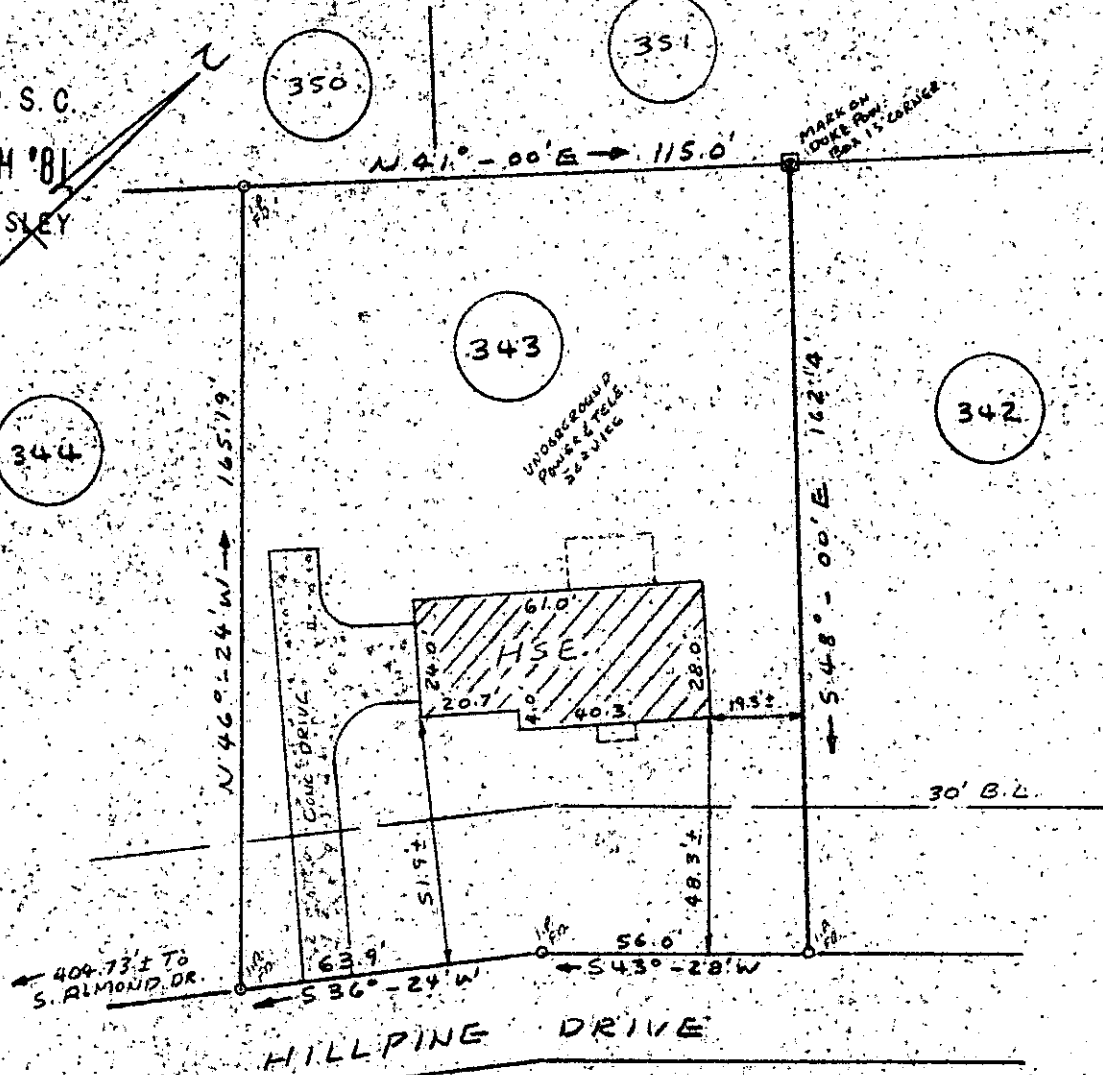

PROPERTY OF
H. J. STERLING &
DONNA R. STERLING

SIMPSONVILLE, GREENVILLE CO., S. C.
NOV 3, 1981 SCALE: 1" = 40'

11783

This is to certify that on Nov. 3, 1981, I surveyed the property shown on this plat, known as Lot No. 343 of Poinsettia, Sheet Two, Section Five, as shown on a plat recorded in the RMC Office for Greenville County, in Plat Book 5-P, Page 34, and that the property lines, walls and buildings are as shown hereon, and that the building located on said lot does not project nor encroach on adjacent streets or property, and that no adjacent walls or buildings project nor encroach on said lot, and that no utility lines cross this lot except as shown, and that the degree of accuracy is 1/8,000.

NOTE: This property is not located within a flood hazard area.

Surveyed by: Richard D. Wooten, Jr.
Greenville, South Carolina

5 foot utility and drainage easement each side of all side and rear lot lines.

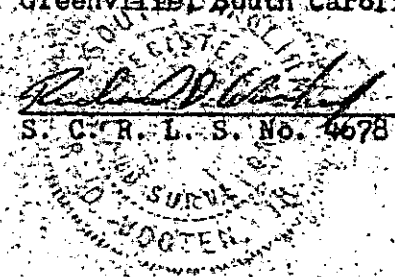

NOV 1 1 1981

8-W-62

SC70 1181 723

3.0001